



WELTEVREDEN
ESTATE



Party Package 2019 - 2020



The carnival-inspired kiddies' area is child-friendly and caters for a variety of age groups, from toddlers to pre-schoolers. The venue boasts with a colorful jungle gym, interactive pizza oven and delightful confectionary counter. All these amenities are guaranteed to keep the little ones occupied, while the adults make use of the fully licensed bar area and the Carnival Menu.

HOW TO SECURE YOUR BOOKING

- Non-refundable booking fee of R500.
- Kiddies parties are only available for children aged 1 - 8 years. The maximum height of the children must not exceed 1.2 meters.
- Bookings can be held strictly according to the following time slots:
09:30 - 11:30 / 12:00 - 14:00 / 14:30 - 16:30
All guests have to vacate the kiddie's carnival area at the end of their booked time slot.
- 10% gratuity will be added to the bill.
- Final numbers and food orders must be confirmed 7 days in advance.

CATERING FOR ADULTS

Parents & adults may only use our catering facilities and menus, and are not allowed to bring in any food items for adults. We have a Carnival Menu available.

Please contact us directly if you would like us to cater for a group of adults (platter menu available on request.)

WINE / CHAMPAGNE / DRINKS

We charge R60 corkage per bottle (wine and champagne only; needs to be confirmed and paid prior to the party.)

Although we are fully licensed, we do not sell any hard liquor in the Kiddies Carnival - we serve beers, wine, ciders, soft drinks, juice and milkshakes. Alcohol is strictly served from 11am.

Jugs of juice can be supplied to your table at R60 per jug.

CAKES AND / OR CUPCAKES AND OUTSIDE SUPPLIERS

We charge R100 cake charge per cake or 24 Cupcakes brought onto the premises. Please note we do not supply cake stands.

If you would like your special event captured by a professional photographer please contact Vizi Photography: Rosemary at 084 440 4465 or Ralien at 082 734 4015. They are also able to assist with themed parties.

Please note: We do not take responsibility for the logistics, handling or payment of the above suppliers. The responsibility remains yours to communicate with the outsourced suppliers.





DÉCOR

We do not supply any décor besides the party boxes. You are allowed to bring in your own décor (no edible items), table cloths, paper plates, balloons, banners, serviettes etc. at no additional charge.

TABLES

We only use wooden tables with connected benches in the Kiddies Carnival for adults & bigger children. For smaller kiddies we have small wooden tables. Table size: 1.2 m long / 75 cm wide / 80 cm high. We do not supply any table cloths.

CUTLERY AND CROCKERY

We supply side plates, knives and white paper serviettes. Pizzas are served on wooden platters and all other food items are served on white dinner plates.

PLEASE NOTE

WE ARE A NON-SMOKING VENUE

USE OF THE KIDDIES CARNIVAL AREA IS SUBJECT TO CLEAR WEATHER CONDITIONS.

TERMS AND CONDITIONS

1. Weltevreden may at its sole discretion remove any member of a party from the property for unruly or destructive behavior, any damages due to this behavior will be the client's responsibility.
2. Any loss or damage of property will be charged accordingly, which includes cutlery etc.
3. Display articles, equipment or personal property brought onto the grounds of Weltevreden Estate are not covered by the Estate's insurance. Although the utmost care of the property is taken at all times, we cannot accept any liability for the loss or damage of the above.
4. You may not bring any hard liquor onto the premises of Weltevreden Estate.
5. No food of Jonkershuis will be served in the Carnival area.
6. In cases where the party can't take place due to rain, it may be rescheduled to another available timeslot on another day.

PAYMENT

- 1 We do charge a R200.00 entrance/booking fee for all parties.
2. A non-refundable deposit of R 700.00 is payable upon booking which includes R200.00 entrance fee for the group. The R500.00 deposit will secure the date and gets allocated towards the final bill
3. Any cancellation should be done in writing 7 or more days prior to the event.

BANKING DETAILS

Weltevreden Retief Residence

Absa

Account No: 4051489211

Branch code: 632005

Please use your surname and the date of the party as your reference.

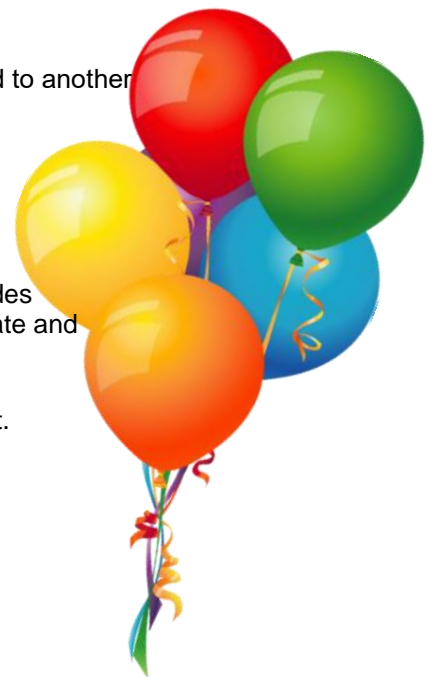



CLIENT INFORMATION

Please complete the following form and send it, along with the proof of payment of the booking fee, to info@weltevredenestate.com.

Date of Party:	
Time Slot:	
Name and Surname:	
E-mail Address:	
Contact Number:	
Number of Adults: Kids:	
Kiddies Menu Choice:	
Adults Menu Choice:	
CAKE CORKAGE R100 per cake/24 cupcakes	
Cash bar or Full open bar:	
Special requests or dietary requirements	
Gender and age of child	
Preferred colour of party boxes	





KIDS MENU

FOOD ITEMS

Build your own pizza
Or
Chicken strips and chips

DRINKS

Juice
Or
Slushy

PARTY BOX

You will and a selection of treats in your party packs, such as:

- Fizzer
- Chocolate
- Packet of chips
- Lolly pop

The above is included in the cost of R 145 per child.

Should you have any further queries please e-mail us on info@weltevredenestate.com.

We look forward to welcoming you on our beautiful estate.

Sincerely yours,

The Management Team at
Weltevreden Estate

